3 6831 Cooney Road, Richmond

$769,000

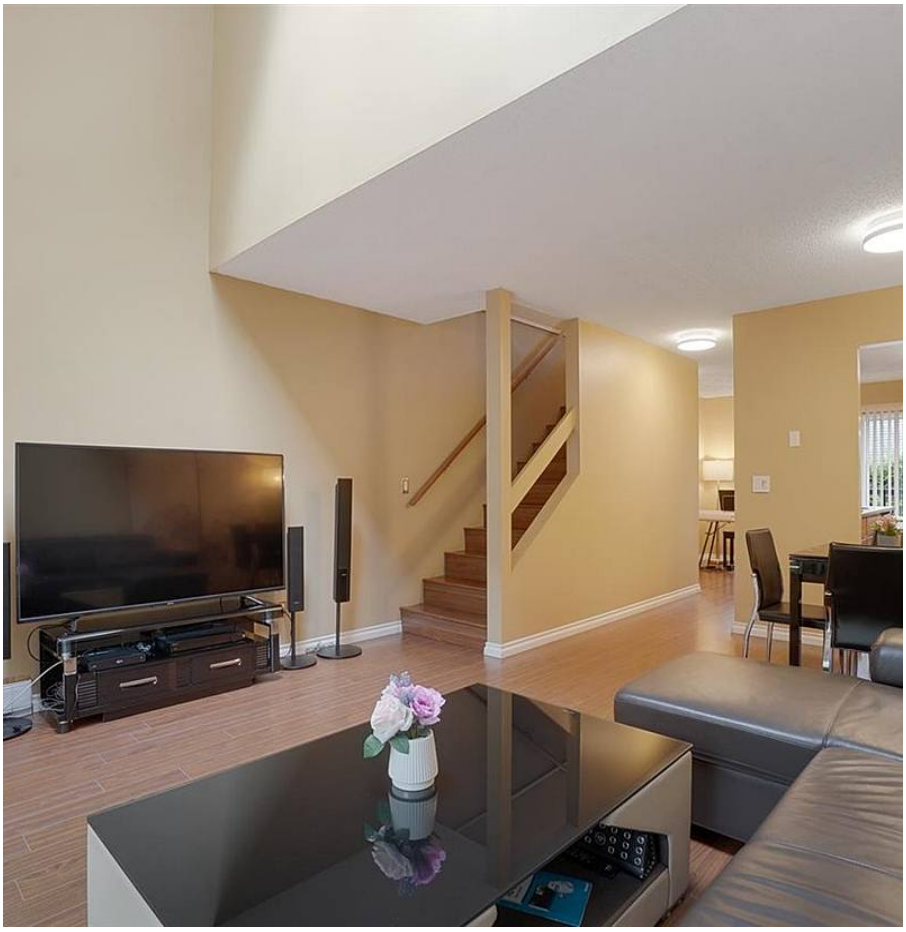

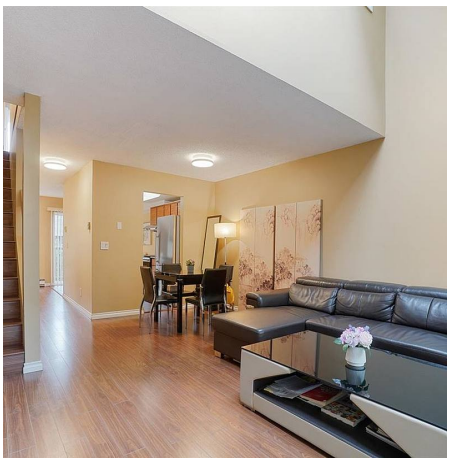

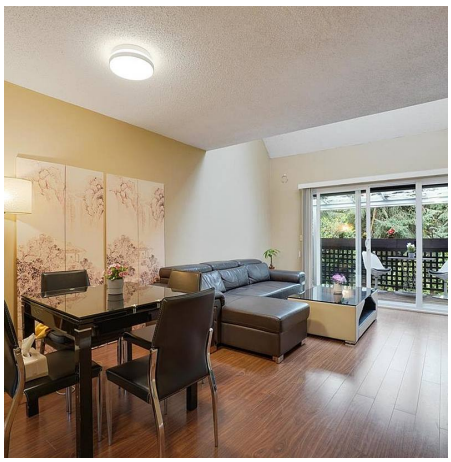

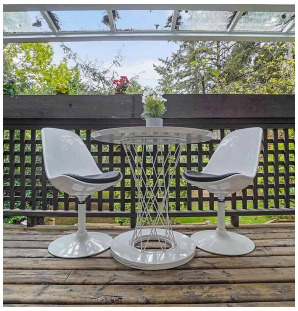

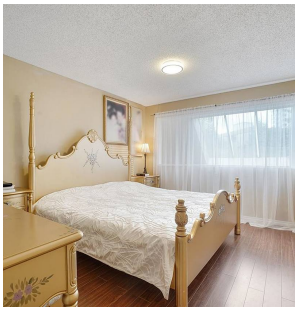

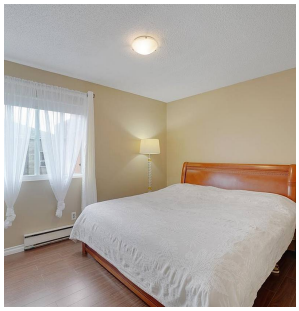

1,421 sqft 3 bedrooms townhouse sits in a well self-managed small 7-unit complex in the Heart Centre of Richmond! Walking distance to skytrain, malls, restaurants, banks, schools, grocery stores and public transit. Renovated within last few years with new floors, appliances, windows and a patio. 2 bedrooms upstairs and 1 bedroom on the main floor with vaulted ceiling in the living room and 2 large balconies. Large covered parking space. Lots of natural light with south-facing private backyard. Low maintenance fee of just $116!

KEY INFORMATION

MLS® R2579569

Residential Attached

Brighouse

3 Bedrooms

2 Bathrooms

1,421 SF

FEATURES

Year Built: 1979

Listed By: Royal Pacific Realty Corp.

rennie

THIS COMMUNICATION IS NOT INTENDED TO CAUSE OR INDUCE A BREACH OF AN EXISTING AGREEMENT(S). E.& O.E