5660 Extrom Road, Chilliwack

$2,400,000

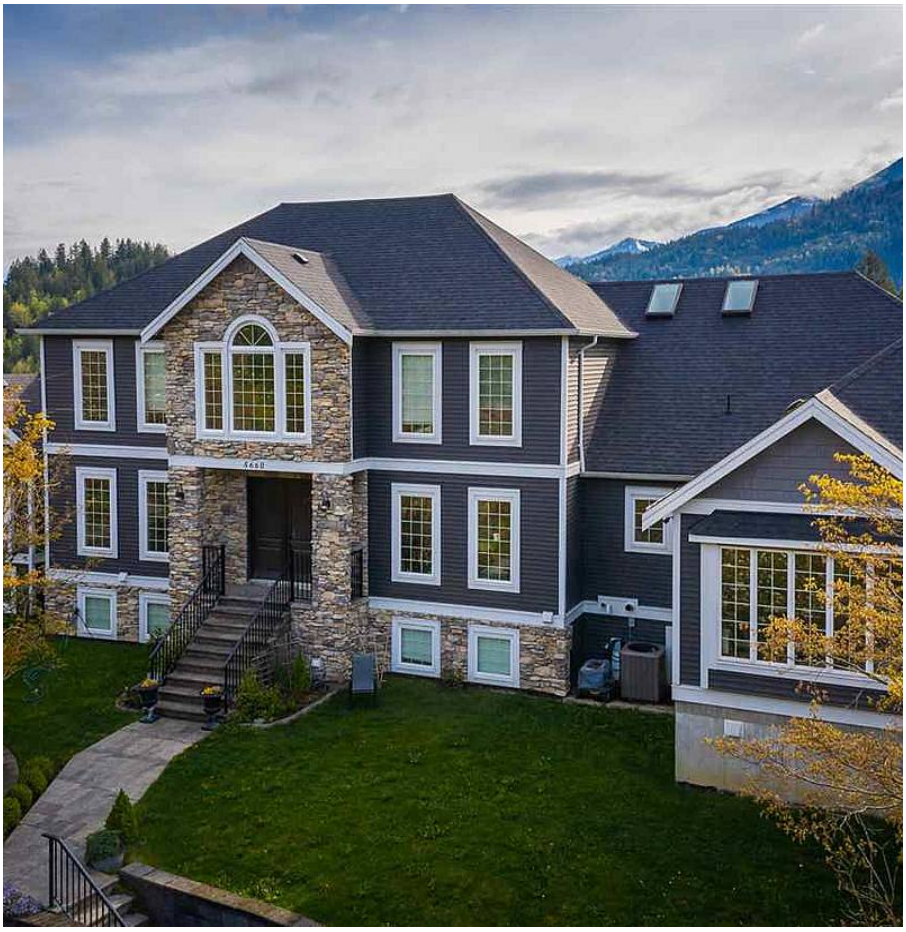

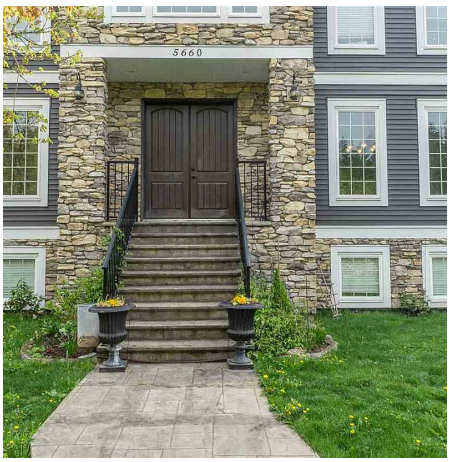

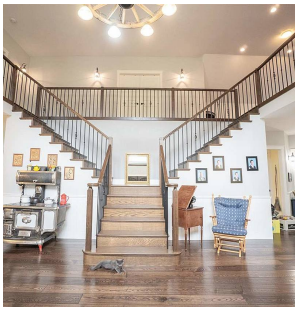

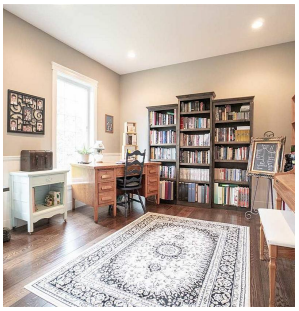

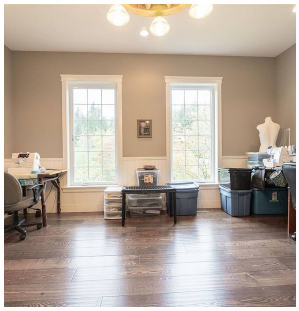

9,540 sq ft total, 2 storey with full basement including a 2 bedroom in-law suite. Situated on 4.24 usable acres that is fully fenced with green house, fenced garden and a 13,000 gal. cistern with UV filter system. The house features 8 bedrooms, 5 full baths, engineered hardwood flooring, butler's pantry off kitchen, music room under garage, pickle ball court in basement and a triple garage with electric car plug in. There is also a huge split staircase at front entrance, 2 free standing gas stoves and a large laundry. Plenty of space for a large family. Ask for the list of features.

KEY INFORMATION

MLS® R2574313

Residential Detached

Chilliwack

8 Bedrooms

5 Bathrooms

9,540 SF

184,694 SF Lot

FEATURES

Year Built: 2012

Views: Mountain

Listed By: HomeLife Advantage Realty Ltd

rennie

THIS COMMUNICATION IS NOT INTENDED TO CAUSE OR INDUCE A BREACH OF AN EXISTING AGREEMENT(S). E.& O.E