306 19228 64 Avenue, Surrey

$399,900

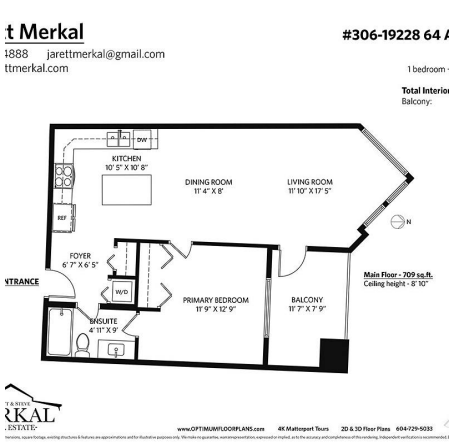

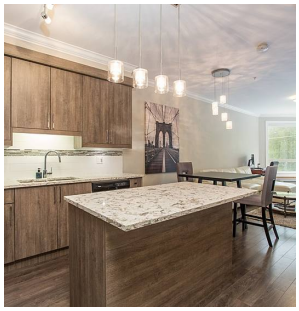

Welcome home to Focal Point, a showcase with distinctive curved European-inspired architecture. 1 Bed 1 Bath open layout featuring 9' ceilings, a space for dining & a private outdoor balcony. Gourmet kitchen with stainless steel appliances, soft closing cabinetry & elegant quartz counters. Inviting kitchen island with an overhang for breakfast bar seating. Spacious bedroom that can accommodate a King sized bed & has access to your stately en-suite bathroom. Quality laminate flooring & tile throughout the home for practical maintenance. Secure underground parking & storage locker included. Steps to eateries & shopping right outside your door (Leave on your housecoat and slippers). Easy access to transit & Highway. Pets & rentals allowed. Bonus: Rooftop Patio for entertaining.

KEY INFORMATION

MLS® R2571021

Residential Attached

Clayton

1 Bedroom

1 Bathroom

709 SF

$267.69 Maintenance Fees

FEATURES

Year Built: 2016

Listed By: RE/MAX Colonial Pacific Realty

rennie

THIS COMMUNICATION IS NOT INTENDED TO CAUSE OR INDUCE A BREACH OF AN EXISTING AGREEMENT(S). E.& O.E