2217 Mccaffrey Road, Agassiz

$719,900

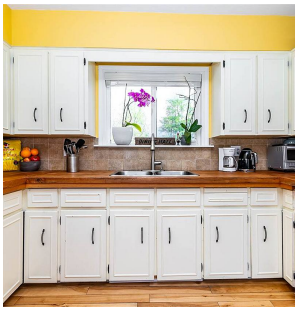

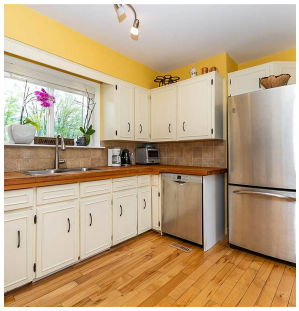

RENOVATED rancher home w/ 17X24 Detached SHOP situated on .23 ACRE lot backing OPEN FIELDS! Enough said right? Located on quiet no thru street,this 3 bdrm home is sure to please.Nice layout, compact kitchen,stainless appliances,butcher block counters plus cozy eating nook. Living room w/ lots of natural light & floor to ceiling rock f/p, 3 good size bedrooms & full bath. Additional mudroom area for jackets and shoes. Super awesome & private back yard. No back yard neighbours,just open fields and mountain views!Good size patio and covered solarium to enjoy! Veggie garden & fruit trees.Room for RV and other vehicles. Superbly kept home and property. Check out this one of a kind property!You will really like it! .

KEY INFORMATION

MLS® R2570792

Residential Detached

BC

3 Bedrooms

1 Bathroom

1,188 SF

10,018 SF Lot

FEATURES

Year Built: 1969

Views: FIELDS & MOUNTAINS

Listed By: RE/MAX Nyda Realty Inc.

rennie

THIS COMMUNICATION IS NOT INTENDED TO CAUSE OR INDUCE A BREACH OF AN EXISTING AGREEMENT(S). E.& O.E