2252 Leclair Drive, Coquitlam

$2,298,000

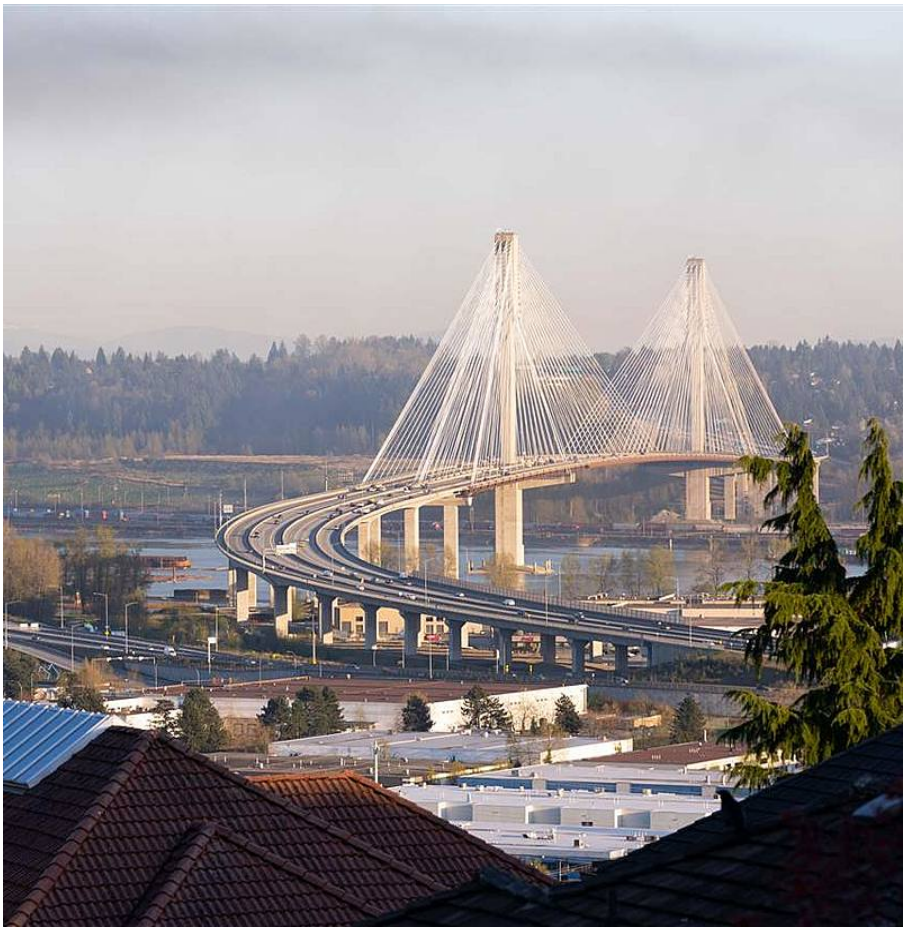

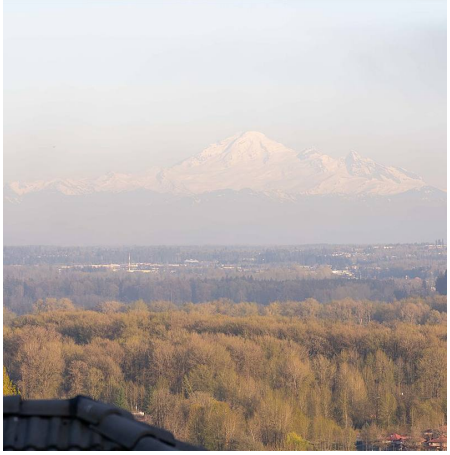

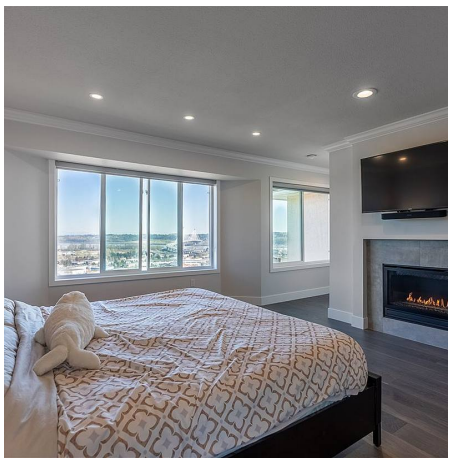

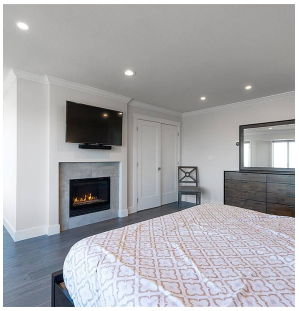

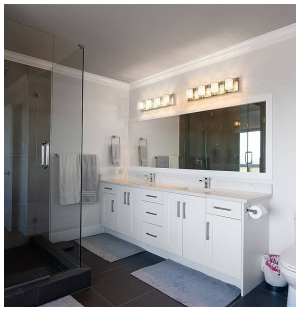

Absolutely stunning "FULLY RENOVATED" gorgeous custom built home with panoramic water, bridge & mountain VIEW! Recently spent $375,000 in upgrades have been done in & outside. (BRAND NEW Kitchen with BOSH & THERMADOR appliances and W/D. NEW 6 bathrooms, stair railings, all windows, blinds & lighting- Chandelier. Top quality engineered hardwood floor, carpet & tile. Fresh paint including ceilings with 4 cozy fireplace. New Smart tech security system with cameras, fire alarm , thermostats & smart switches. New 3 car garage doors, openers including built in storage. Updated electrical, plumbing & beautiful landscaping). Large south exposure with private backyard. Basement has a large rec. room & media room for entertainment with separate entrance. Showings by appt. only : April 24 & 25 (12-2)

KEY INFORMATION

MLS® R2568477

Residential Detached

Coquitlam East

5 Bedrooms

6 Bathrooms

5,251 SF

7,040 SF Lot

FEATURES

Year Built: 1990

Views: Southern City, Mountain, water

Listed By: Royal Pacific Tri-Cities Realty

rennie

THIS COMMUNICATION IS NOT INTENDED TO CAUSE OR INDUCE A BREACH OF AN EXISTING AGREEMENT(S). E.& O.E