206 5099 Springs Boulevard, Tsawwassen

$998,900

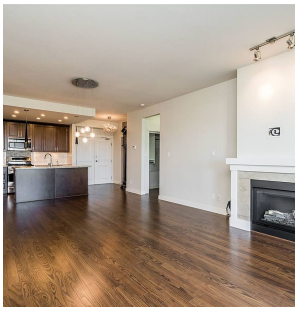

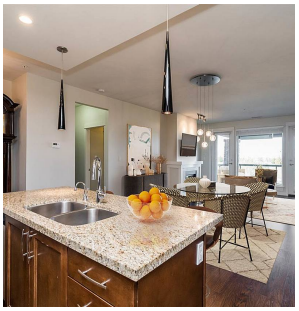

Welcome to Tsawwassen Springs... Spacious 1534 sq/ft unit with mountain and golf course VIEWS!!! . This freshly painted home is light and bright offering resort style living with large kitchen with S/S appliances and granite countertops. Open concept living/dining areas, French door leads to oversize balcony with n/gas hookup and overhead heater. Master suite is luxurious with spa like ensuite, second bedroom is spacious with it's own ensuite, den could be a 3rd bedroom. Features Geothermal heating & cooling for year-round comfort. Two parking stalls (#32/43). Golf course, Pat Quinn Restaurant, recreation club, Deli, & coffee shop all on the property. Driving range, & walking & biking trails with easy access to new mall & Hwy 17 to Vancouver.

KEY INFORMATION

MLS® R2567002

Residential Attached

Cliff Drive

2 Bedrooms

3 Bathrooms

1,534 SF

$588.00 Maintenance Fees

FEATURES

Year Built: 2011

Views: North Shore Mountains

Listed By: Momentum Realty Inc.

rennie

THIS COMMUNICATION IS NOT INTENDED TO CAUSE OR INDUCE A BREACH OF AN EXISTING AGREEMENT(S). E.& O.E