3327 Plateau Boulevard, Coquitlam

$1,550,000

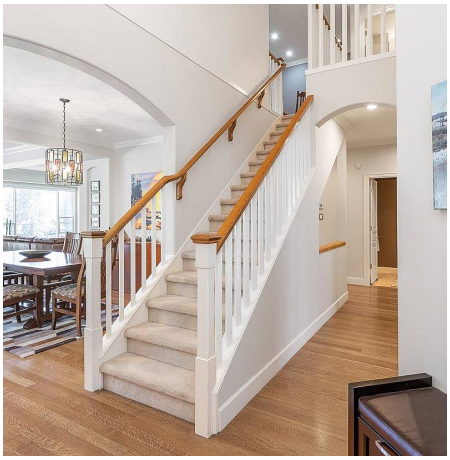

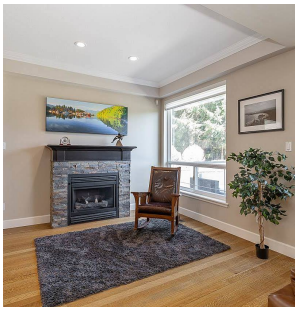

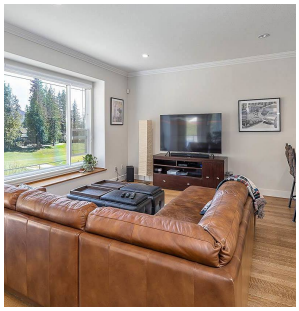

Most beautiful best value on the Plateau! Spacious (4,000 sqft) updated home overlooking 1st green on Westwood Plateau Golf Course. Sunny open floorplan can accommodate large/ extended family w/ 4 bdrms & loft upstairs + walk out lower level w/ king size bdrm, shower bthrm, wet bar, gym area & access to covered patio. Entering the foyer is a WOW - timeless solid hardwood floors & wall of windows framing the stunning golf course views. Private den, open living, dining, family areas & a fully reno'd quartz & s/s kitchen. Gas for BBQ on main floor deck w/ stairs to garden. Private martini deck off huge deluxe, vaulted master bdrm w/ gas fireplace, WIC & spa style ensuite offers a soaker tub, steam shower & heated floors. Guests never guess that this is a half duplex - unique property.

KEY INFORMATION

MLS® R2567807

Residential Attached

Westwood Plateau

5 Bedrooms

4 Bathrooms

4,049 SF

9,117 SF Lot

FEATURES

Year Built: 1998

Views: HOLE 1 OF GOLF COURSE/Mt.Baker

Listed By: RE/MAX Sabre Realty Group

rennie

THIS COMMUNICATION IS NOT INTENDED TO CAUSE OR INDUCE A BREACH OF AN EXISTING AGREEMENT(S). E.& O.E