8060 Dalemore Road, Richmond

$1,599,000

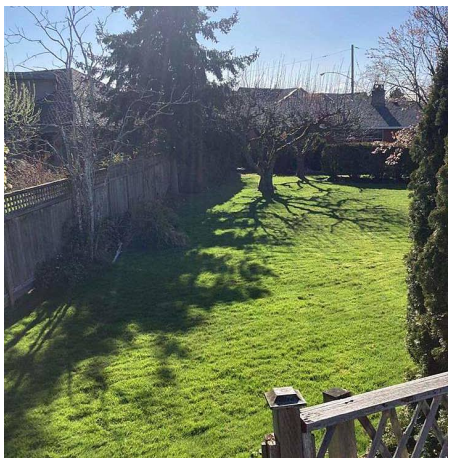

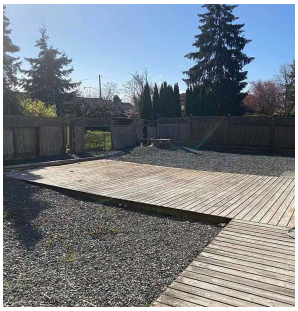

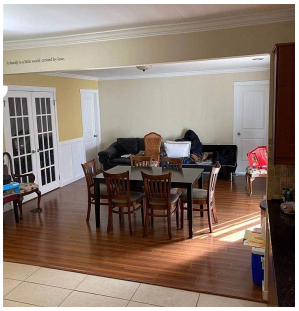

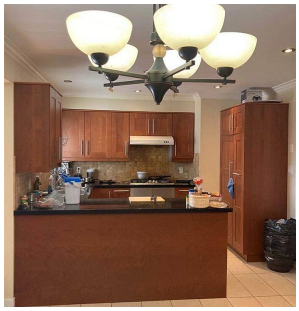

66 X 120 rectangular lot located in a quiet street and one of the best locations in Richmond. The whole house was renovated and partially rebuilt in 1991. It offers 7 bedrooms, 3 full bathrooms, 2 kitchens and 2 living rooms. The front 2 bedrooms are renting for $1600 and the back 5 bedrooms are $2100 , total $3700 per month excluding utilities fee. Steps to Schools, Golf Club, parks, community center, Dyke Trail and easy access to City Center. The Tenancy is month to month, Live with a mortgage helper, or hold it for rental income. Showing time: April 11 1:00pm to 5:00pm, April 12 1-3pm. Offers if any to be send to Teresa at teresa.liu1124@gmail.com before April 14th 6:00pm.

KEY INFORMATION

MLS® R2562954

Residential Detached

Seafair

7 Bedrooms

3 Bathrooms

2,150 SF

7,920 SF Lot

FEATURES

Year Built: 1958

Listed By: Pacific Evergreen Realty Ltd.

rennie

THIS COMMUNICATION IS NOT INTENDED TO CAUSE OR INDUCE A BREACH OF AN EXISTING AGREEMENT(S). E.& O.E