8 7177 179 Street, Surrey

$775,000

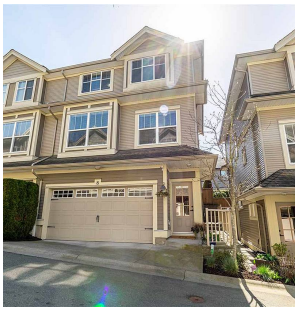

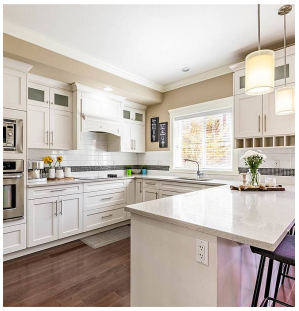

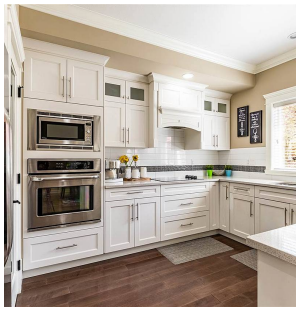

Beautifully crafted 3 bedroom duplex style home located in the most sought neighbourhood in Cloverdale! This home features a fabulous floor plan that has a family & living room on the main, private den that is used an office, bright and spacious kitchen and dining area. Upstairs has 3 large bedrooms including master with a walk in closet & ensuite. In the basement you will find a bonus rec room and another full bath that has it's own separate entrance and one of the best things? It has a side by side garage. This house is an absolute gem and will make you love it at first sight.

KEY INFORMATION

MLS® R2561659

Residential Attached

Cloverdale

3 Bedrooms

4 Bathrooms

2,004 SF

FEATURES

Year Built: 2011

Listed By: Sutton Group-West Coast Realty

rennie

THIS COMMUNICATION IS NOT INTENDED TO CAUSE OR INDUCE A BREACH OF AN EXISTING AGREEMENT(S). E.& O.E