

290 Colter Road, Columbia Valley

\$3,200,000



Rare! Gorgeous views of the mountains in Columbia Valley, just minutes to Cultus Lake. This picturesque property is fenced and cross fenced on a very quiet and dead end street. 42 acres of flat usable land, 22 of which is hay fields and 20 acres of forest. Ideal for blueberries, horses, cattle or hay. The 3000 square foot custom built home has a spacious white kitchen, a wraparound deck, huge master bedroom, with sitting area, and 3 additional bedrooms. Also includes a 30' X 52' detached workshop and 2 large greenhouses. Properties like this one don't come along very often so call today to view!

KEY INFORMATION

MLS® R2560617

Residential Detached

BC

4 Bedrooms

3 Bathrooms

3,028 SF

FEATURES

Year Built: 1995

Views: Mountain Views

Listed By: Century 21 Creekside Realty

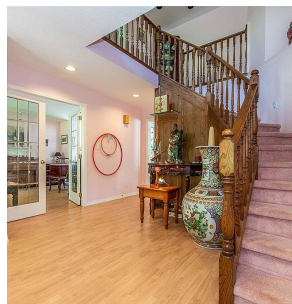
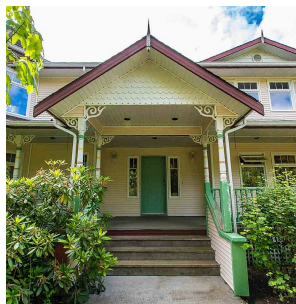

rennie