

34 4700 Glacier Drive, Whistler

\$6,500,000

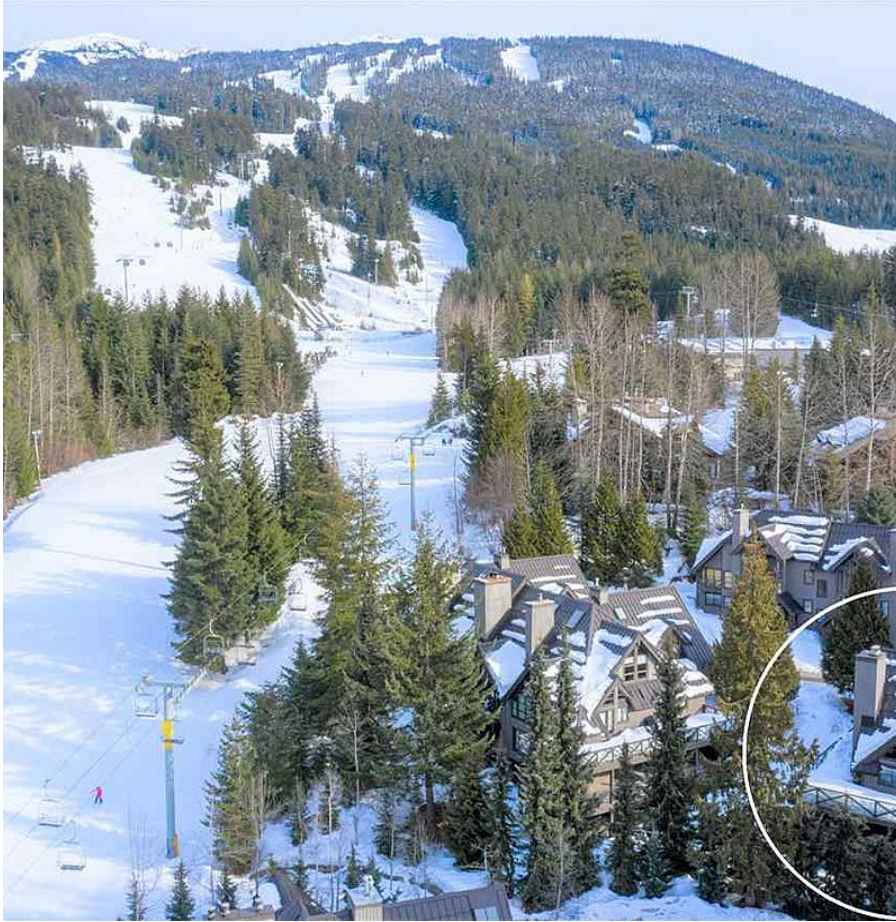

Pinnacle Ridge! Rare listing in Whistler's most desired ski-in/ski-out development. This exceptional property is a coveted end unit that is literally steps away from the ski run and walking distance to both Whistler Village and Upper Village shops and restaurants. The spacious floorplan is one of the largest in the neighborhood featuring 6 bedrooms and 4.5 bathrooms, a family room with pool table, two wrap-around decks, a private hot tub, and beautiful mountain and forest views. Nightly rentals are allowed and this property's size and location is in great demand. An ideal recreational and investment property with premier slope side location: come have a look!

KEY INFORMATION

MLS® R2560231
Residential Attached
Benchlands
6 Bedrooms
5 Bathrooms
2,900 SF

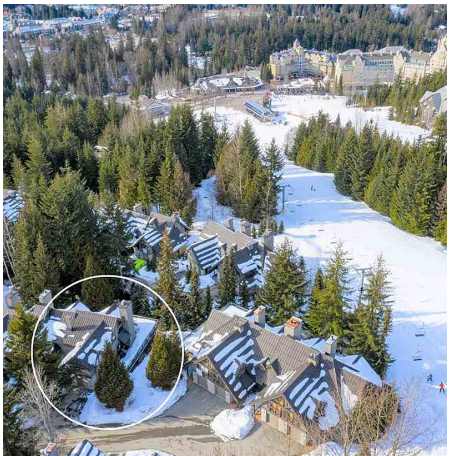

FEATURES

Year Built: 1990
Views: Mountain & forest views!
Listed By: Whistler Real Estate Company Limited

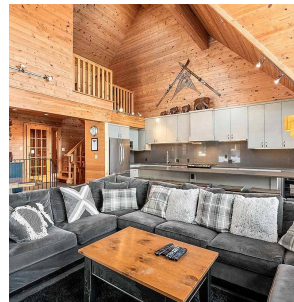
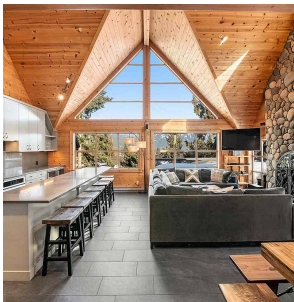

rennie