32174 Holiday Avenue, Mission

$725,000

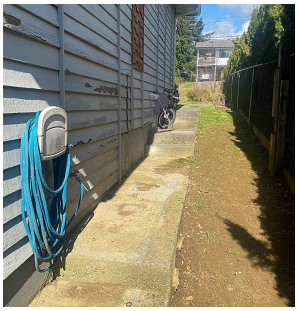

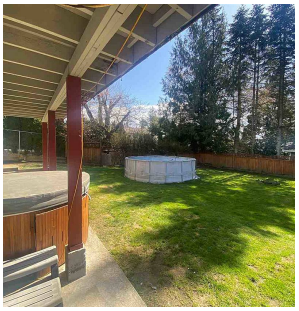

Bring your ideas and make this HOME! Great for a Family or an investor! Floor plan offers 3 bedrooms on main with large open living room, kitchen and dining room, with covered patio great for those who like to entertain, which over looks a private fenced south facing yard. Downstairs has a large recroom which can easily be converted into a secondary unauthorized suite, den & storage. Other features inc. a large 10x12 shed, RV parking, front porch sitting area. Roof is 9years of age, high energy efficiency furnace, 2 gas fireplaces. Located close to parks, recreation, schools, shopping, golfing, bus stop. Call today to book a private tour or checkout the virtual 3d tour link!

KEY INFORMATION

MLS® R2557724

Residential Detached

Mission

3 Bedrooms

2 Bathrooms

2,244 SF

7,749 SF Lot

FEATURES

Year Built: 1974

Listed By: RE/MAX City Realty

rennie

THIS COMMUNICATION IS NOT INTENDED TO CAUSE OR INDUCE A BREACH OF AN EXISTING AGREEMENT(S). E.& O.E