6893 144 Street, Surrey

$1,249,000

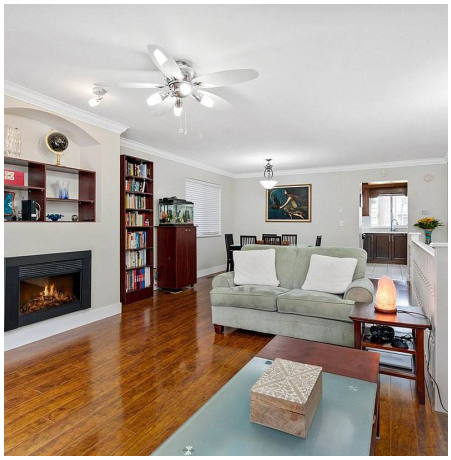

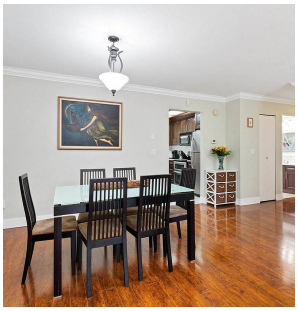

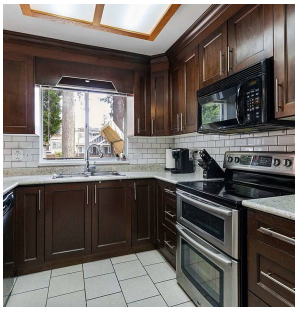

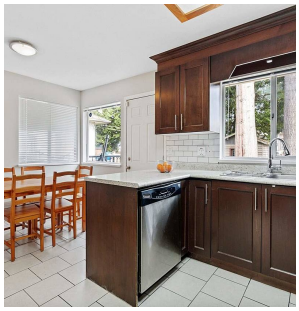

Fully RENOVATED HOME in East Newton! This home is facing towards back lane which starts from 72 ave to 68a ave, cul-de-sac. So Quiet! Beautiful basement entry 5 bedroom home, situated on a level, fully fenced 8390 SQFT LOT, Central to Transit, Shopping, Recreation, Georges Vanier Elementary, Frank Hurt Secondary and so much more. BONUS! 1 bedroom licensed suite with separate entry. This home has an abundance of storage including a SHED, Double garage with lots of extra parking. Shows well- Will not Last! Sorry Gone!

KEY INFORMATION

MLS® R2557473

Residential Detached

East Newton

5 Bedrooms

3 Bathrooms

2,277 SF

8,390 SF Lot

FEATURES

Year Built: 1985

Listed By: RE/MAX Crest Realty

rennie

THIS COMMUNICATION IS NOT INTENDED TO CAUSE OR INDUCE A BREACH OF AN EXISTING AGREEMENT(S). E.& O.E