3415 W 15th Avenue, Vancouver

$4,150,000

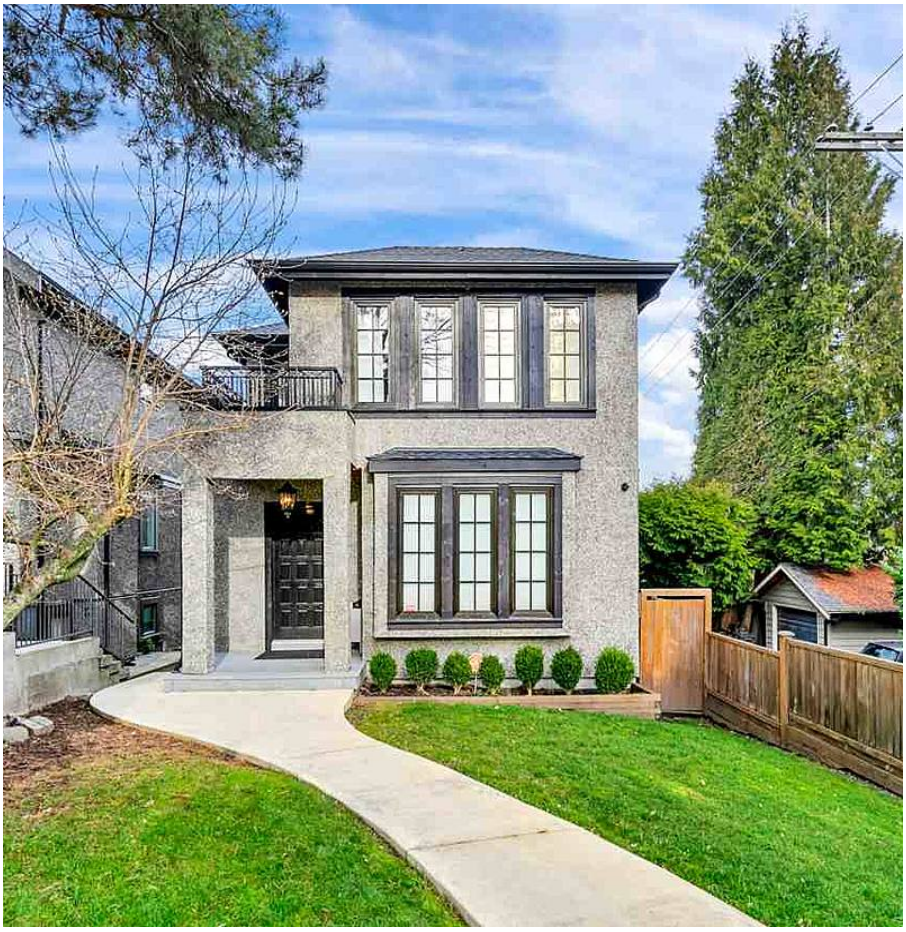

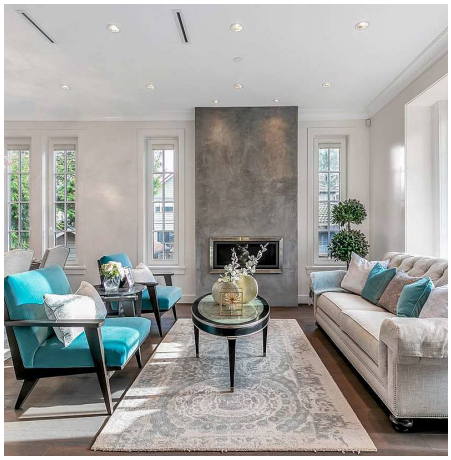

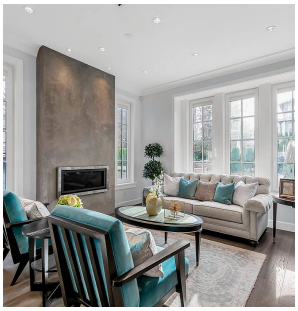

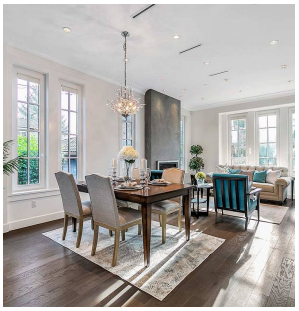

Luxury Contemporary Home in Kitsilano! This premium home is built to the highest standards, quality, style & attention to detail.This home features large solid oak front door, European tilt/ turn windows, 10' high ceilings on main, hardwood floors, imported crystal chandeliers, floor to ceiling fireplace, Sicis Italian tile, spacious high end kitchen w/ top of the line Wolf, SubZero appliances & Hasgrohe, Grohe & Blanco fixtures throughout , A/C, HRV. Upstairs w/ 3 bdrms all ensuites. Master suite w/ a patio & mountain view, large walk-in closet & spa bath w/ steam shower. Bsmt has spacious recreation area w/wet bar & wine room,1 bdrm & laundry. Beautiful outdoor entertaining space w/ full fireplace & outdoor kitchen w/BBQ. Carnarvon Elem & Kitsilano Sec School catchment.

KEY INFORMATION

MLS® R2556197

Residential Detached

Kitsilano

4 Bedrooms

5 Bathrooms

2,773 SF

4,026 SF Lot

FEATURES

Year Built: 2016

Views: MOUNTAIN VIEW

Listed By: RE/MAX Crest Realty

rennie

THIS COMMUNICATION IS NOT INTENDED TO CAUSE OR INDUCE A BREACH OF AN EXISTING AGREEMENT(S). E.& O.E