13440 20 Avenue, Surrey

$3,200,000

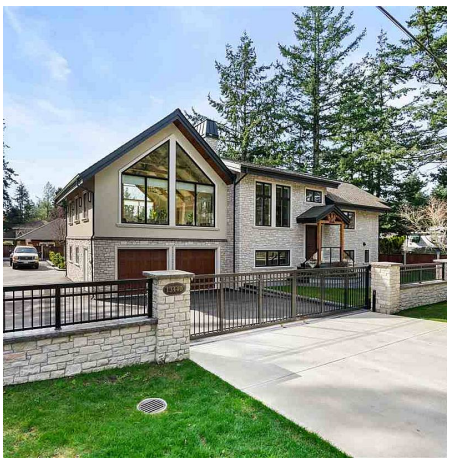

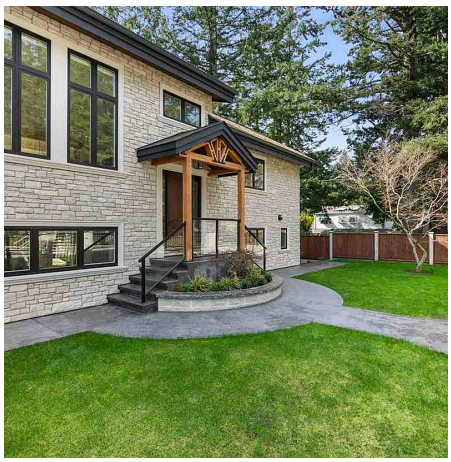

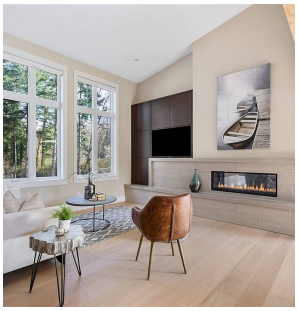

Amazing 3824 sqft home Located in Beautiful, Ocean Park on a large 14,003 ft.² lot, located right across from Dogwood Park! Stunning Great Room with Douglas Fir Grade #1 beams throughout, in floor radiant heating, engineered hardwood, Navian wall-mounted boiler, five zone speaker system, Private back yard with beautiful blue limestone highlights. 80 year composite roof, Thermadore Appliances, waterfall countertop, Outdoor covered deck with a fully equipped outdoor kitchen, can be enjoyed all year round. Masterfully crafted and Truly one of a kind!

KEY INFORMATION

MLS® R2553921

Residential Detached

Crescent Beach

5 Bedrooms

6 Bathrooms

3,824 SF

14,003 SF Lot

FEATURES

Year Built: 2020

Views: Park

Listed By: Royal LePage - Wolstencroft

rennie

THIS COMMUNICATION IS NOT INTENDED TO CAUSE OR INDUCE A BREACH OF AN EXISTING AGREEMENT(S). E.& O.E