2006 450 Westview Street, Coquitlam

$764,499

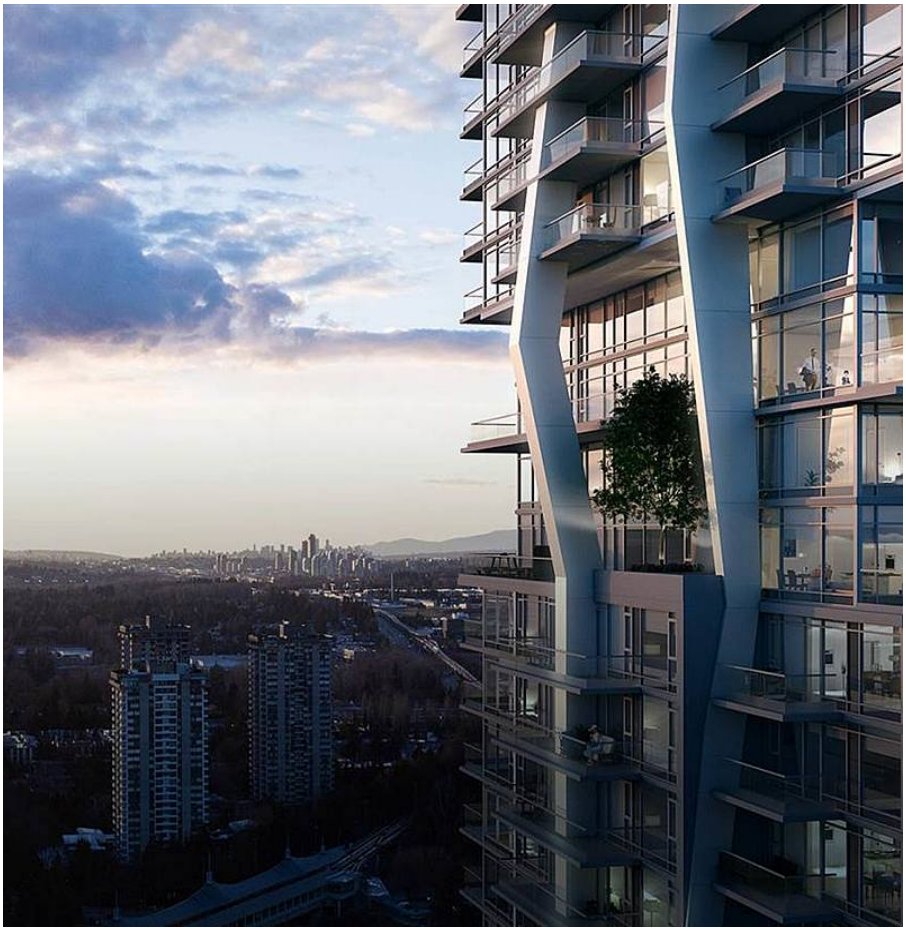

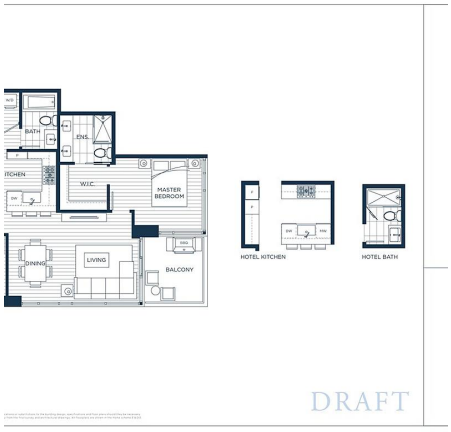

Assignment of Contract. Hensley, a concrete high-rise in central West Coquitlam by developer Cressey. Walkable to many retails & restaurants, easy access to Lougheed Sky-Train. Elegant living is heightened throughout with dark walnut colour finish, and “Home Style” scheme concept with seamless designs. The renowned CresseyKitchen features integrated JennAir & Blomberg appliances: a 48" double fridge, porcelain slab backsplash, & quartz countertops. Amenities include concierge service, a triple-height penthouse space, indoor Zen garden, outdoor lounge, fitness facility, outdoor pool, covered outdoor hot tub, steam & sauna, outdoor bbq areas and firepit. Second parking stall is $30,000 extra, double side-by-side parking, storage locker included. Estimated completion spring 2021.

KEY INFORMATION

MLS® R2553622

Residential Attached

Coquitlam West

2 Bedrooms

2 Bathrooms

820 SF

$320.52 Maintenance Fees

FEATURES

Year Built: 2021

Views: RIVER/CITY

Listed By: RE/MAX Crest Realty

THIS COMMUNICATION IS NOT INTENDED TO CAUSE OR INDUCE A BREACH OF AN EXISTING AGREEMENT(S). E.& O.E