

305 45630 Spadina Avenue, Chilliwack

\$419,900



THE BOULEVARD. Welcome home to your spacious 1150 sq ft 2 bedroom 2 bath well-appointed condo. Great open concept floor plan with 9 foot ceilings, gourmet kitchen with quartz countertops and stainless steel appliances. Large deck with plenty of room for your outdoor living. Close to shopping and recreation, including The Chilliwack Leisure Centre, Chilliwack Landing Sports Complex, Chilliwack Coliseum, the Hub Int'l Theatre and District 1881. This building has a bike room, exercise room, community room and plenty of parking. 2 pets allowed, age restricted 19+, sorry no rentals.

KEY INFORMATION

MLS® R2553153

Residential Attached

Chilliwack

2 Bedrooms

2 Bathrooms

1,149 SF

\$259.96 Maintenance Fees



FEATURES

Year Built: 2017

Listed By: RE/MAX LIFESTYLES REALTY

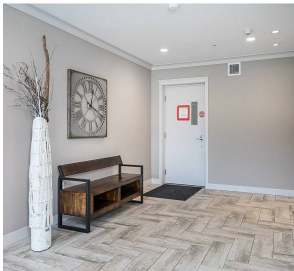

rennie