206 1490 Pennyfarthing Drive, Vancouver

$1,188,000

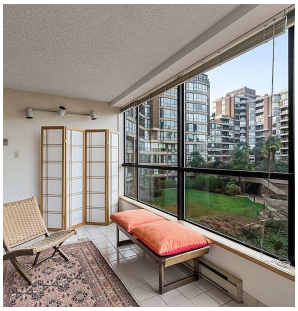

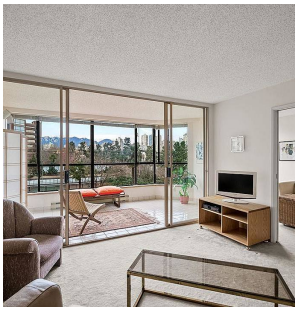

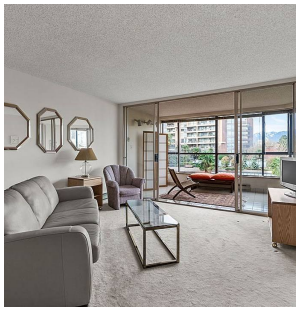

Imagine WATERFRONT living steps to the seawall, marina & Granville Island in this 2 Bed/2 Bath home. Enjoy beautiful garden, city & OCEAN views from this 1,300 sqft one-level FREEHOLD home at exclusive Harbour Cove. Move-in or customize with your DREAM RENOVATION. Bright Northwest views, large rooms for house-sized furniture and master bedroom w/ensuite. Soak in the sun in your solarium/den, relax in the gardens, enjoy laps in the pool or the other Resort-like amenities including sauna, squash court, gym, workshop & concierge. Exceptionally well-run Strata. 1 Parking & Storage. Rentals OK. No Pets. Some images virtually staged. 3D Tour Avail: http://bit.ly/1490Penny. Truly what it means to live in Vancouver! Showing by appointment, schedule your viewing today!

KEY INFORMATION

MLS® R2552143

Residential Attached

False Creek

2 Bedrooms

2 Bathrooms

1,302 SF

$783.33 Maintenance Fees

FEATURES

Year Built: 1986

Views: Gardens, Water & City

Listed By: Sotheby's International Realty Canada

rennie

THIS COMMUNICATION IS NOT INTENDED TO CAUSE OR INDUCE A BREACH OF AN EXISTING AGREEMENT(S). E.& O.E