

13952 34 Avenue, Surrey

\$5,780,000



Rarely find modern classic by renown German builder. Rod iron gates open to this 1.125 acre beautifully landscaped state like estate. Located on dream street of Elgin Park area w/southern exposure backyard. Home features 8700 sqft of luxury living space, 7 bedroom w/spa like ensuites and wiclo. Open concept with soaring ceilings on the main great is for entertainment. Elegant living rm with solarium, crystal chandeliers and crown mouldings through out the house, rich hardwood, gourtman chef kitch w/large island, commercial line appliances and wok kitchen. Large den w/panels will please any business executive. Other amenities include lounge area w/wetbar, sauna, gym, wine cellar, 4 car garages (1134sqft). Fully fenced and gated for maximum privacy.

KEY INFORMATION

MLS® R2549956

Residential Detached

Elgin Chantrell

6 Bedrooms

7 Bathrooms

8,782 SF

49,005 SF Lot

FEATURES

Year Built: 2019

Listed By: Homelife Benchmark Realty Corp.
(White Rock)

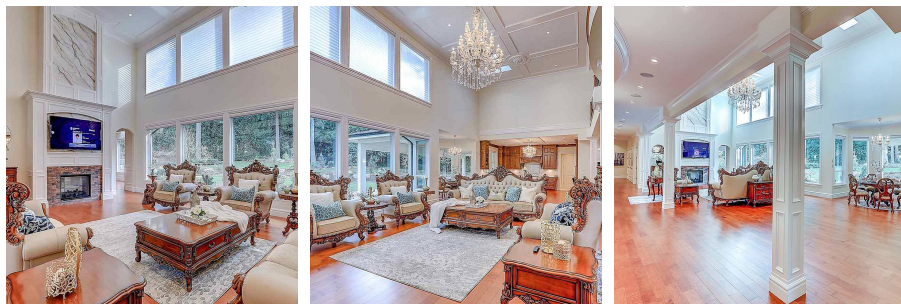
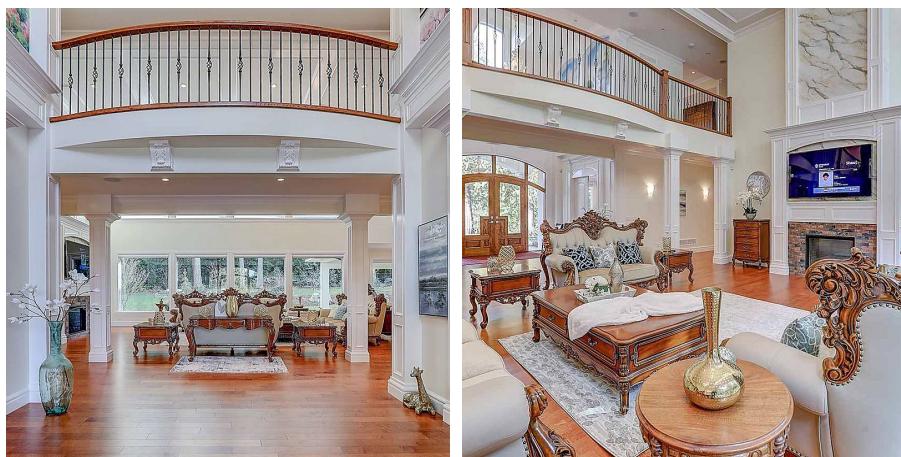

rennie