721 Henderson Avenue, Coquitlam

$2,925,000

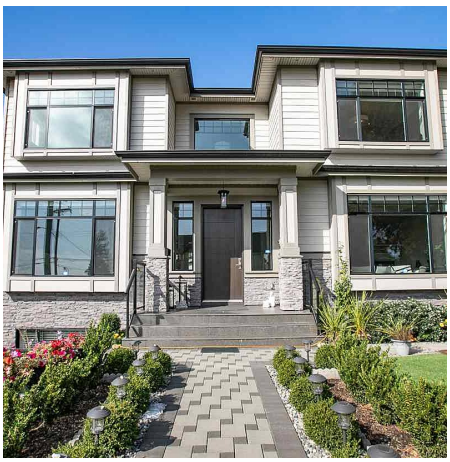

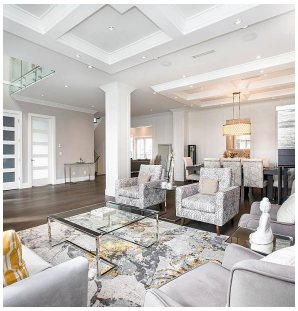

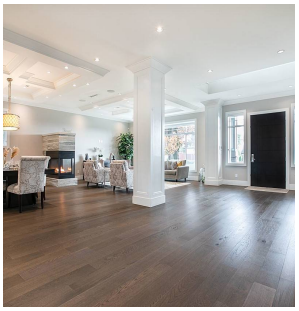

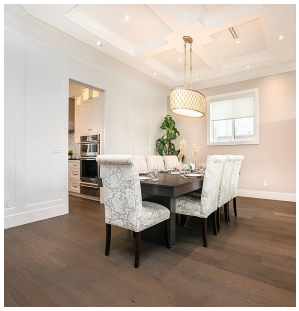

LUXURIOUS CUSTOM BUILT RESIDENCE + LANEWAY HOUSE, OH MY! Quality craftsmanship shows through starting with the exterior of this 6581 sq. ft. home built w/HARDI-PLANK SIDING. Enter the grandeur of the formal liv/din area leading to the chef's kitchen, the central hub of the home equipped with high-end appls incl a WOLF range & Sub-Zero fridge + separate WOK kitchen. A bdrm w/ensuite complete the main. Upstairs finds a Master w/5 piece ensuite, walk-in + add'l closet space, 3 more bdrms each with own ensuite & laundry area. Bsmt includes 3 bdrms (one w/ensuite), Media room with built-in screen + video projector & wet bar. 1 bdrm LEGAL laneway home for added revenue! Built in generators, air-con, security system, 3 car garage + 2 open parking complete this great home!

KEY INFORMATION

MLS® R2544109

Residential Detached

Coquitlam West

9 Bedrooms

8 Bathrooms

6,581 SF

7,656 SF Lot

FEATURES

Year Built: 2017

Listed By: RE/MAX Crest Realty

rennie

THIS COMMUNICATION IS NOT INTENDED TO CAUSE OR INDUCE A BREACH OF AN EXISTING AGREEMENT(S). E.& O.E