10405 Caryks Road, Rosedale

$2,399,900

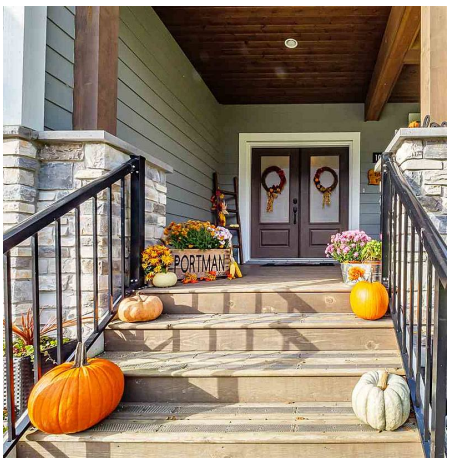

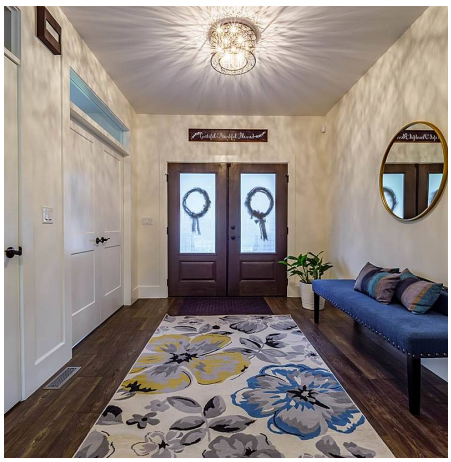

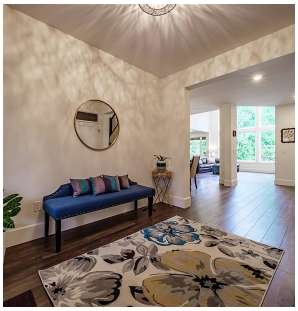

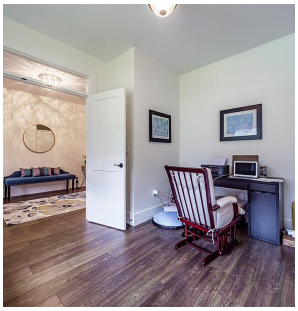

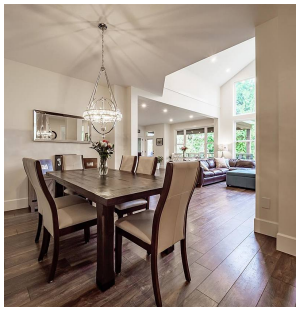

PRIVATE ESTATE ON 1.5 ACRES IN ROSEDALE! Boasting Mt. Cheam & mtn range views. 5,200 sqft executive home w/ soaring ceilings & ultra modern touches. 4-bdrms up, each w/ an ensuite & W/I closet. Master suite w/ 6-pc deluxe ensuite. Study & hobby room on main level. Great room w/ vaulted ceilings, picture windows & gas F/P. Kitchen w/ quartz counters, gas range, huge island. Mostly finished 2-bdrm in-law suite possibilities w/ separate entrance. 3-car garage, 41x28 heated detached shop, lots of open parking! Secondary 3-bdrm home measuring 1,050 sqft (storage covenant). Rural zoning & new OCP allowing for possible 4 lot subdivision. Hobby farm? Chickens? Bed & breakfast? Hair salon? Endless opportunities! Massive level private backyard. Pool friendly, hot tub included and fully landscaped!

KEY INFORMATION

MLS® R2537255

Residential Detached

BC

6 Bedrooms

5 Bathrooms

5,227 SF

FEATURES

Year Built: 2017

Views: Mt. Cheam & Mountain Ranges

Listed By: RE/MAX Little Oak Realty (Abbotsford)

rennie

THIS COMMUNICATION IS NOT INTENDED TO CAUSE OR INDUCE A BREACH OF AN EXISTING AGREEMENT(S). E.& O.E