

# 42167 Yarrow Central Road, Yarrow

\$799,000

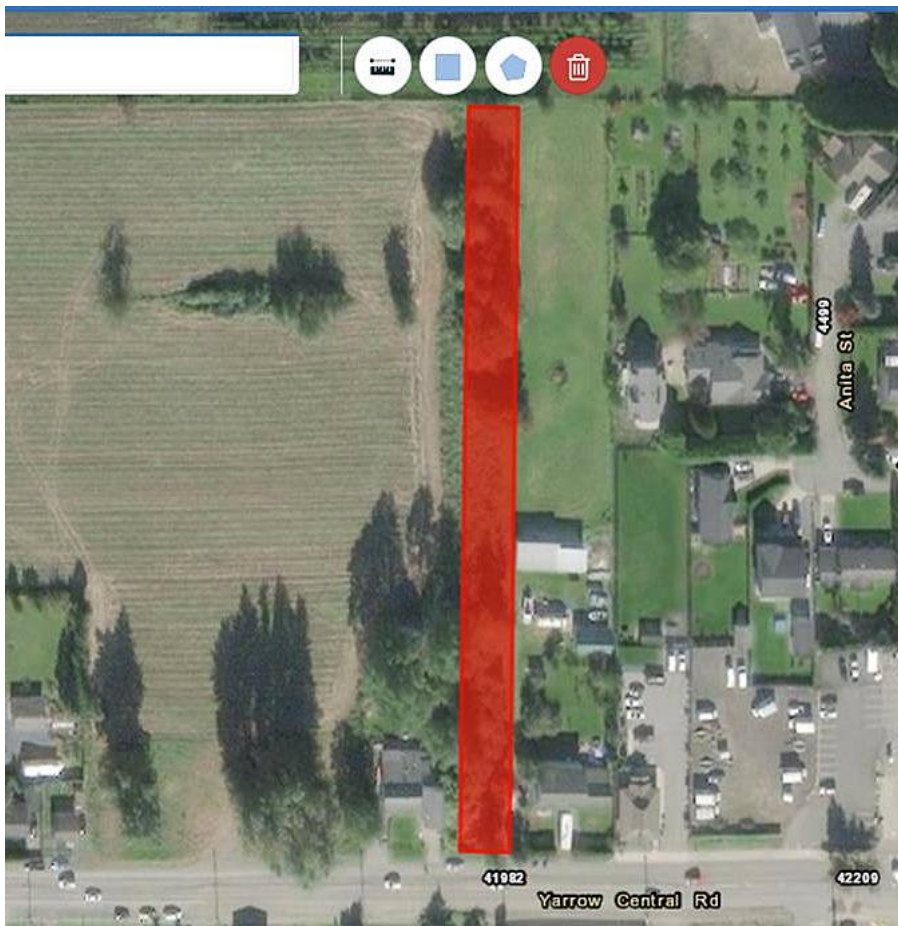

Opportunities like this don't come up every day. This unique property allows you to contribute to Yarrow's downtown store front and having a residence in the back of the property. The front 180 Feet of the lot is zoned C2 for commercial use and the back portion of the property is designated Residential R1-A. Build a business and dream home on the same property in the growing community of Yarrow.

## KEY INFORMATION

MLS® R2536085

Residential Detached

Chilliwack

1 Bedroom

1 Bathroom

634 SF

26,136 SF Lot

## FEATURES

Year Built: 1947

Listed By: Century 21 Creekside Realty  
(Luckakuck Wy)

