33579 Cherry Avenue, Mission

$1,369,000

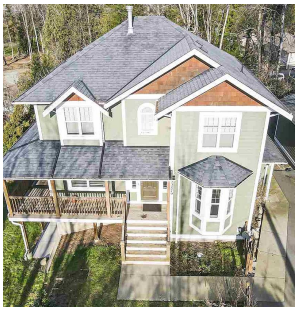

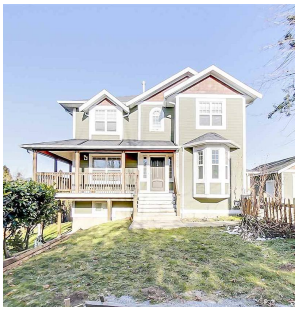

(LOT SIZE: 20,000.00) BEST LOCATION with GOOD size 3 STORY House with FAMILY,LIVING area and Kitchen! Plus1Bedroom on the main floor. Top floor features 3 beds Plus 2 full baths and Basement floor has 2 Bedrooms Legal basement suite for MORTGAGE helper and You can do rented 3 Bedrooms plus Large Living area. House Has 2 Laundries ONE is on the main floor and basement suite has only LAUNDRY. Close to schools and all amenities. Don't miss this opportunity!

KEY INFORMATION

MLS® R2533049

Residential Detached

Mission

7 Bedrooms

4 Bathrooms

2,879 SF

20,000 SF Lot

FEATURES

Year Built: 2006

Listed By: Investa Prime Realty Inc.

rennie

THIS COMMUNICATION IS NOT INTENDED TO CAUSE OR INDUCE A BREACH OF AN EXISTING AGREEMENT(S). E.& O.E