555 Craigmohr Drive, West Vancouver

$3,190,000

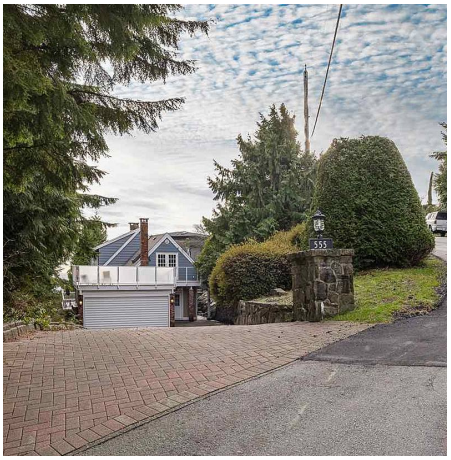

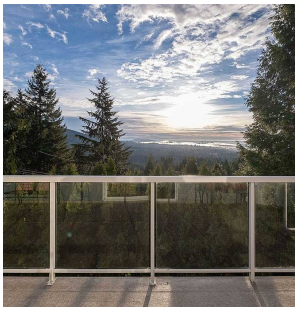

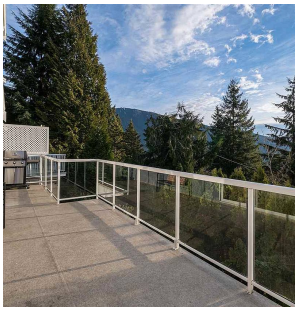

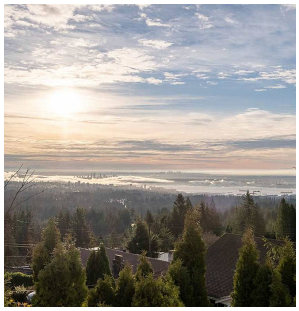

Introducing this never before on the market view property on Craigmohr Dr in Glenmore. This unique opportunity offers 2 attached homes with approximately 2500 sqft per residence perfect for incredible income potential or a great multi generational home. The first home was built in 1967 with the second residence added in the early 2000's. Craigmohr Dr acts as an extension of the nearby British Properties and many developers are taking notice of the views to Mount Baker and Downtown Vancouver that the street offers. Beautiful 15,000 sqft corner lot which gives you lots of space between neighbours on 3 sides and a level driveway from the corner of Craigmohr which can be hard to find in properties that offer views like this. A totally unique one of a kind property. Collingwood School catchment

KEY INFORMATION

MLS® R2530271

Residential Detached

Glenmore

6 Bedrooms

7 Bathrooms

5,081 SF

15,727 SF Lot

FEATURES

Year Built: 1967

Views: Mount Baker and Downtown

Listed By: Sotheby's International Realty Canada

rennie

THIS COMMUNICATION IS NOT INTENDED TO CAUSE OR INDUCE A BREACH OF AN EXISTING AGREEMENT(S). E.& O.E