7709 Granville Street, Vancouver

$4,180,000

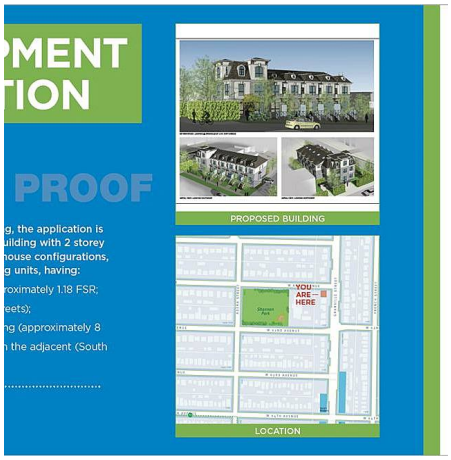

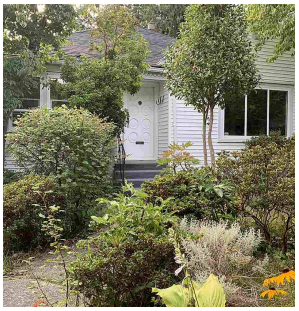

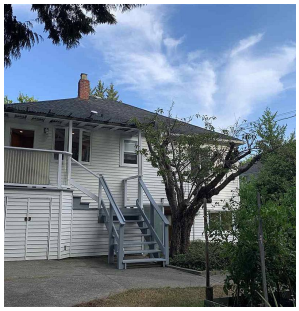

DEVELOPER and INVESTORS ALERT!!! Exceptional opportunity in South Granville Location!! DP is ready and BP approval imminent for 7 units. 7 Town Homes with underground parking on a corner lot. Unique exterior design and functional interior layout! Close to David Lloyd George Elem and Churchill Secondary school (w/ IB program). Steps to Shannon Park,Safeway, transit, restaurants, banks. Great investment!

KEY INFORMATION

MLS® R2499895

Residential Detached

South Granville

4 Bedrooms

2 Bathrooms

2,041 SF

6,280 SF Lot

FEATURES

Year Built: 1941

Listed By: Royal Pacific Realty Corp.

rennie

THIS COMMUNICATION IS NOT INTENDED TO CAUSE OR INDUCE A BREACH OF AN EXISTING AGREEMENT(S). E.& O.E