

# 1960 Winslow Avenue, Coquitlam

\$1,825,000



INVESTORS! DEVELOPERS and BUILDERS!  
you can own this property just with the rental income. Ask me how ?? The perfect piece at perfect location. This family home of 57 years w/ over 2952 sq ft & detached double garage HAS .for future potential for this magnificent lot 26,390 sq ft check with city .the lot itself in very desirable CENTRAL location! close to all. . The 158.21 foot frontage (facing Winslow) and 182 foot depth! in this AWESOME location can not be beat! You will not find better lots! .

## KEY INFORMATION

MLS® R2483321  
Residential Attached  
Central Coquitlam  
6 Bedrooms  
4 Bathrooms  
2,952 SF  
26,390 SF Lot

## FEATURES

Year Built: 1957  
Listed By: Royal LePage Global Force Realty

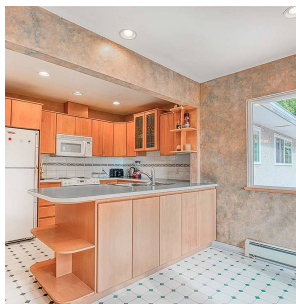
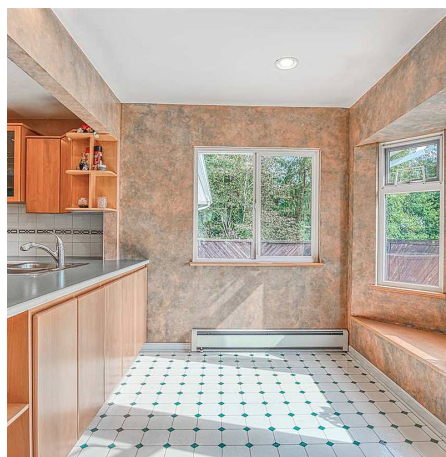

rennie