1401 3980 Carrigan Court, Burnaby

$619,900

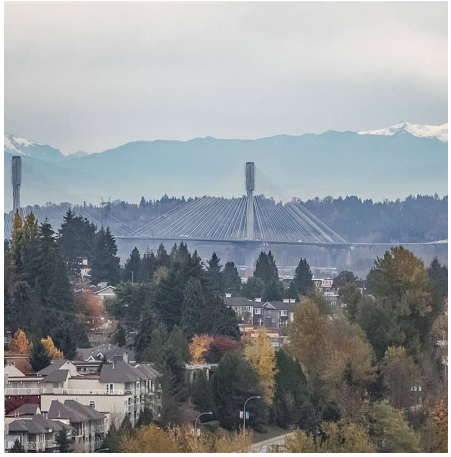

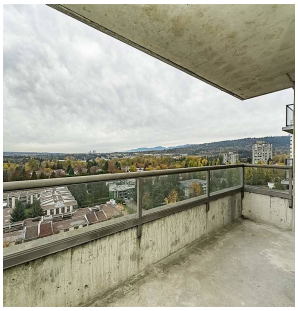

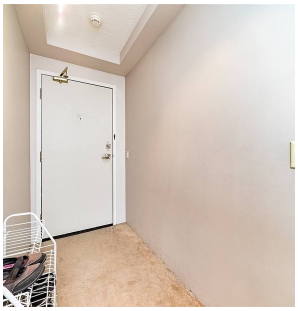

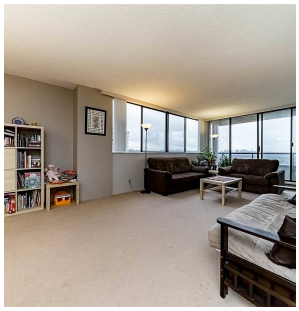

PANORAMIC VIEWS! - SKYTRAIN - CORNER UNIT - RENTALS ALLOWED! Here is an opportunity to have a home in the sky with fantastic south-westerly views in Discovery Place. This is a huge 2 bedroom unit over 1,300 square feet with 2 large patios. You are a short walk across the street to Skytrain and Lougheed Mall. An extremely convenient location. Enjoy the amenities here with a Large Indoor Pool, Sauna, Hot tub, racket ball & Tennis Courts, Billiards Room and Huge Park. This is a great value. Come have a look.

KEY INFORMATION

MLS® R2482153

Residential Attached

Government Road

2 Bedrooms

2 Bathrooms

1,307 SF

$601.09 Maintenance Fees

FEATURES

Year Built: 1985

Views: Panoramic

Listed By: RE/MAX LifeStyles Realty

rennie

THIS COMMUNICATION IS NOT INTENDED TO CAUSE OR INDUCE A BREACH OF AN EXISTING AGREEMENT(S). E.& O.E