3156 Saint Moritz Crescent, Whistler

$1,299,000

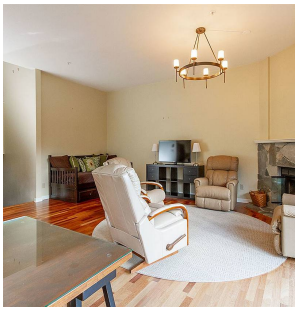

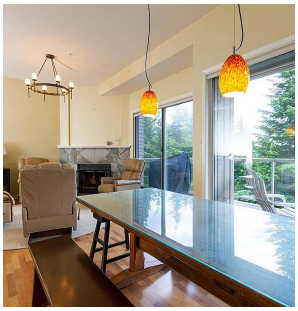

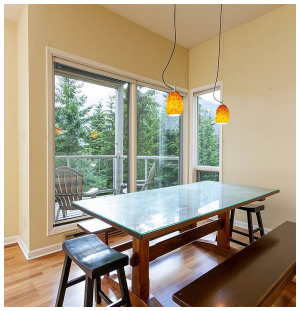

Now listed at BC assessment value. Overlooking Alta Lake, and its surrounding mountains, the west-facing view has an abundance of light throughout the day. The location of this townhouse is on the lower level and end unit of the four-flex, and the 1,572 sq. ft. layout offers a larger than expected living room and master bedroom. From the strata minutes the strata council have managed the finances and repairs like experts, resulting in a low monthly strata fee of $561/ month and no assessments in play. This property is GST exempt and provides you with an opportunity to renovate to your own style. Call YOUR REALTOR today.

KEY INFORMATION

MLS® R2473007

Residential Attached

Blueberry Hill

3 Bedrooms

3 Bathrooms

1,572 SF

FEATURES

Year Built: 1988

Views: Lake and Mountains

Listed By: Sutton Group-West Coast Realty

rennie

THIS COMMUNICATION IS NOT INTENDED TO CAUSE OR INDUCE A BREACH OF AN EXISTING AGREEMENT(S). E.& O.E