

1950 Orchard Way, West Vancouver

\$8,180,000

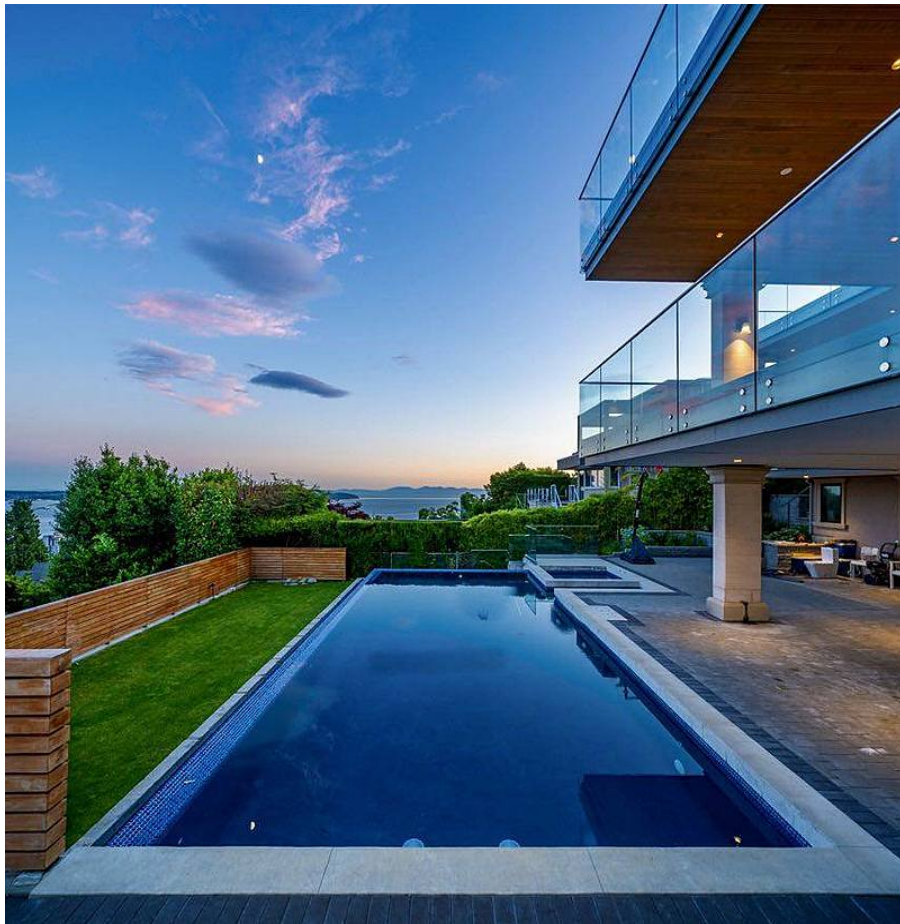

SPECTACULAR UNOBSTRUCTED PANORAMIC VIEW FROM DOWNTOWN TO LIONS GATE BRIDGE, STANLEY PARK & UBC! This amazing home was built by renowned "Wesvan construction" with the highest quality materials & workmanship throughout! Main floor features open plan living rm & dining rm. spacious family rm, stunning gourmet kitchen w/ incredible millwork & best possible appliances. Additional features include large Master bedroom plus 3 additional bdrms. Lower floor features spacious recreation room, wet bar, wine cellar, amazing media room & gym ,leading through eclipse doors to the infinity swimming pool & expansive flat lawn, all overlooking the View! Owner builder home. Close to Dunderave Village, Community Centre, Sea wall and West Van ranking schools.

KEY INFORMATION

MLS® R2472697

Residential Detached

Queens

6 Bedrooms

8 Bathrooms

7,099 SF

12,073 SF Lot

FEATURES

Year Built: 2019

Views: PANORAMIC OCEAN VIEW

Listed By: Royal Pacific Realty Corp.

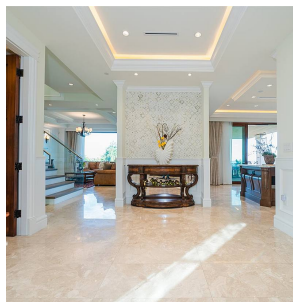
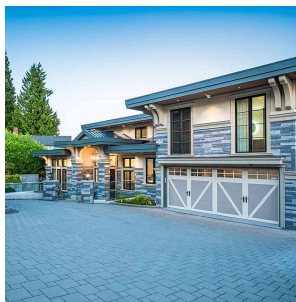
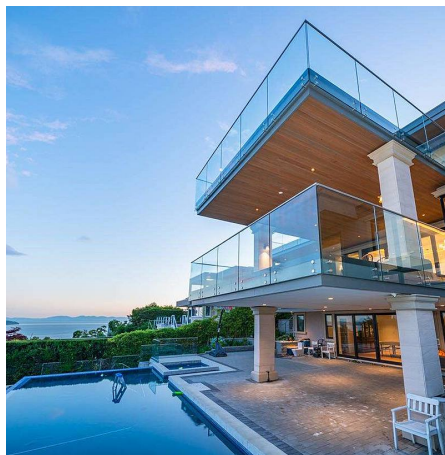
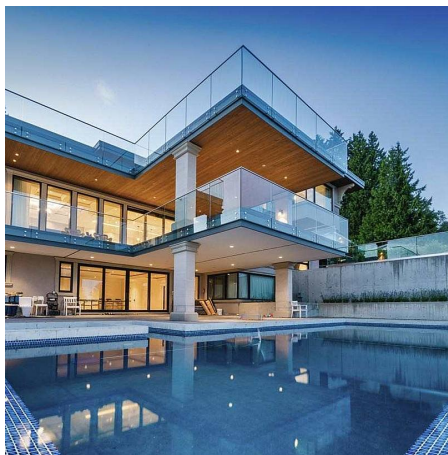

rennie