

# 1205 45650 McIntosh Drive, Chilliwack

\$229,900



SEE WORTHY! Have a look and be awed by what this immaculate 2 bdrm 2 bath END UNIT can offer: new HARDWOOD ACACIA FLOORING (extremely durable!), mirrored wall by the dining room, enclosed patio with FRENCH DOOR where you can entertain family members or friends any time of the year. Other updates in 2019 include new toilet bowls, washer/dryer sliding glass door, painting of walls and cabinets, sink fixtures in both washrooms. Fridge and stove are 3 years old. Huge master bedroom with en-suite! Lots of natural light! Walking distance to schools, shopping, hospital, clinics, bus route, parks, gym. 2 minutes drive to Hwy 1. One of the largest corner units in this building! Don't miss out on this one. Once you come in you won't want to leave!

## KEY INFORMATION

MLS® R2471572

Residential Attached

Chilliwack

2 Bedrooms

2 Bathrooms

1,104 SF

\$315.19 Maintenance Fees

## FEATURES

Year Built: 1977

Listed By: Sutton Group-West Coast Realty (Abbotsford)

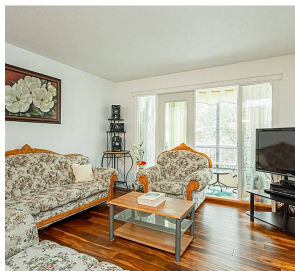
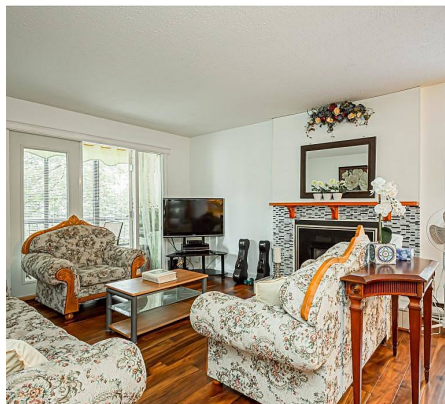

rennie