

Lot 33 Panorama Drive, North Vancouver

\$100,000

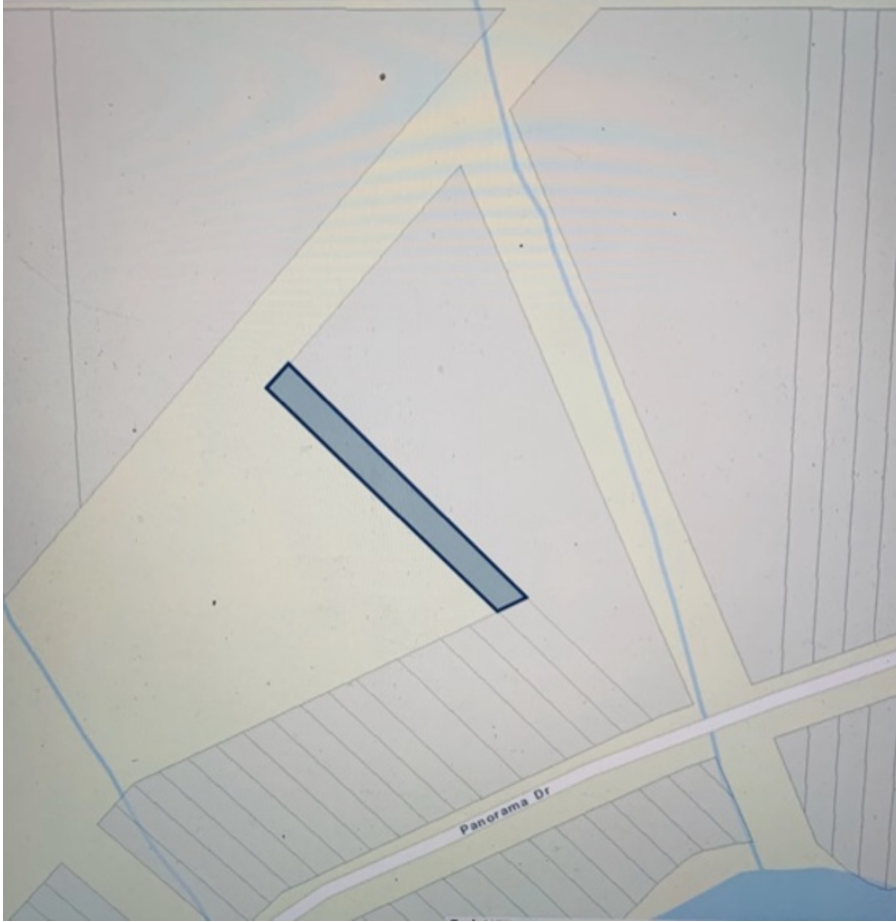

This property is sold in conjunction with 2691 Panorama Drive, as access would be way of easement or right of way of 2691 Panorama Drive. Bordering Cove Forest. Holding Lot that has no access to the road and can not be built on at this time. **MUST BE BOUGHT WITH 2691 PANORAMA DRIVE**

KEY INFORMATION

MLS® R2435809

Land Only

Deep Cove

0 Bedrooms

0 Bathrooms

0 SF

350 SF Lot

FEATURES

Listed By: Coldwell Banker Prestige Realty