208 45520 Knight Road, Chilliwack

$285,850

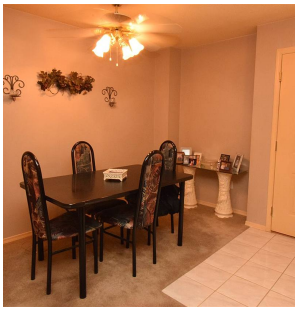

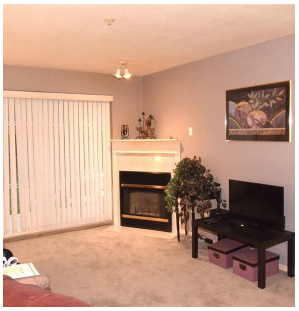

"THE MORNING SIDE" Great place to live, walking distance to Shopping, and on Bus route. This home has an nice open Plan, good size Covered Patio. And Only A Few Steps from The Elevator and the Big Library, DON'T forget 2 Good Size Bedrooms and 2 Full Bathrooms, NICE PLACE!!!! PLS USE COVID SAFETY RESPECT

KEY INFORMATION

MLS® R2432706

Residential Attached

Chilliwack

2 Bedrooms

2 Bathrooms

1,002 SF

$283.00 Maintenance Fees

FEATURES

Year Built: 1995

Views: FARMLAND, MOUNTAINS

Listed By: HomeLife Advantage Realty Ltd

rennie

THIS COMMUNICATION IS NOT INTENDED TO CAUSE OR INDUCE A BREACH OF AN EXISTING AGREEMENT(S). E.& O.E